

**COPYRIGHT NOTES:**  
 1. THIS DRAWING AND ITS CONTENT IS COPYRIGHT PROTECTED AS AN ARTISTIC WORK (Section 2c), IN TERMS OF THE SA COPYRIGHT ACT No 98 OF 1978, IN ITS ENTIRETY.  
 2. THIS DRAWING, ITS CONTENTS AND THE ACTUAL BUILDING IT PORTRAYS, MAY NOT BE ADAPTED, COPIED, DISTRIBUTED, DISTORTED, MODIFIED OR REPRODUCED IN ANY WAY OR FORM BY ANY PARTY, WHICH INCLUDES, BUT IS NOT LIMITED TO CLIENTS, CONSULTANTS OR ANY OTHER OR 3rd PARTIES, WITHOUT THE EXPRESS WRITTEN APPROVAL OF THE AUTHOR(S), BEING MBH ARCHITECTS Pty Ltd OR ANY OF ITS PRINCIPALS (Section 3a&b).  
 3. THE ISSUING OF THIS DRAWING BY THE AUTHOR(S), TO ANY PARTY, WHICH INCLUDES, BUT IS NOT LIMITED TO CLIENTS, CONSULTANTS OR ANY OTHER OR 3rd PARTY, SHALL IN NO WAY CONSTITUTE, OR BE CONSTRUED OR IMPLIED TO CONSTITUTE AN EXCLUSIVE LICENSE OR SUB-LICENSE, NOR THE TRANSFER, NOR THE ASSIGNMENT OF COPYRIGHT, TO EXIST BETWEEN THE AUTHOR(S) AND THE PARTY IT IS ISSUED TO, AND SHALL IN NO WAY BE INFERRED BY CONDUCT (Section 22(4)) UNLESS REDUCED TO WRITING (Section 22(3)).  
 4. THIS DRAWING AND ITS CONTENT, SHALL BE USED EXCLUSIVELY FOR THE ERECTING OF THE BUILDING AS PORTRAYED, ON THE BUILDING SITE SO MENTIONED IN THE TITLE BLOCK (Section 15(2)).

**ISO 9001 : 2015 COMPLIANT**

| No. | Description | Date |
|-----|-------------|------|
|     |             |      |
|     |             |      |
|     |             |      |
|     |             |      |
|     |             |      |

| Electrical Fixture Schedule |       |       |
|-----------------------------|-------|-------|
| Type Mark                   | Count | Level |

|  |    |              |
|--|----|--------------|
| 5A Power Point for Electrical Fixture.     | 7  | GROUND FLOOR |
| 5A Power Point for Electrical Fixture.     | 12 | FIRST FLOOR  |
| 5A Power Point for Electrical Fixture.: 19 |    |              |
| 16A Power Outlet TYPE 1 to spec.           | 28 | GROUND FLOOR |
| 16A Power Outlet TYPE 1 to spec.           | 24 | FIRST FLOOR  |
| 16A Power Outlet TYPE 1 to spec.: 52       |    |              |
| Grand total: 71                            |    |              |

| Lighting Device Schedule |       |       |
|--------------------------|-------|-------|
| Type Mark                | Count | Level |

|                                   |    |              |
|-----------------------------------|----|--------------|
| 1 Lever Light Switch to spec.     | 6  | GROUND FLOOR |
| 1 Lever Light Switch to spec.     | 11 | FIRST FLOOR  |
| 1 Lever Light Switch to spec.: 17 |    |              |
| 2 Lever Light Switch to spec.     | 3  | GROUND FLOOR |
| 2 Lever Light Switch to spec.: 3  |    |              |
| 3 Lever Light Switch to spec.     | 2  | GROUND FLOOR |
| 3 Lever Light Switch to spec.: 2  |    |              |
| Grand total: 22                   |    |              |

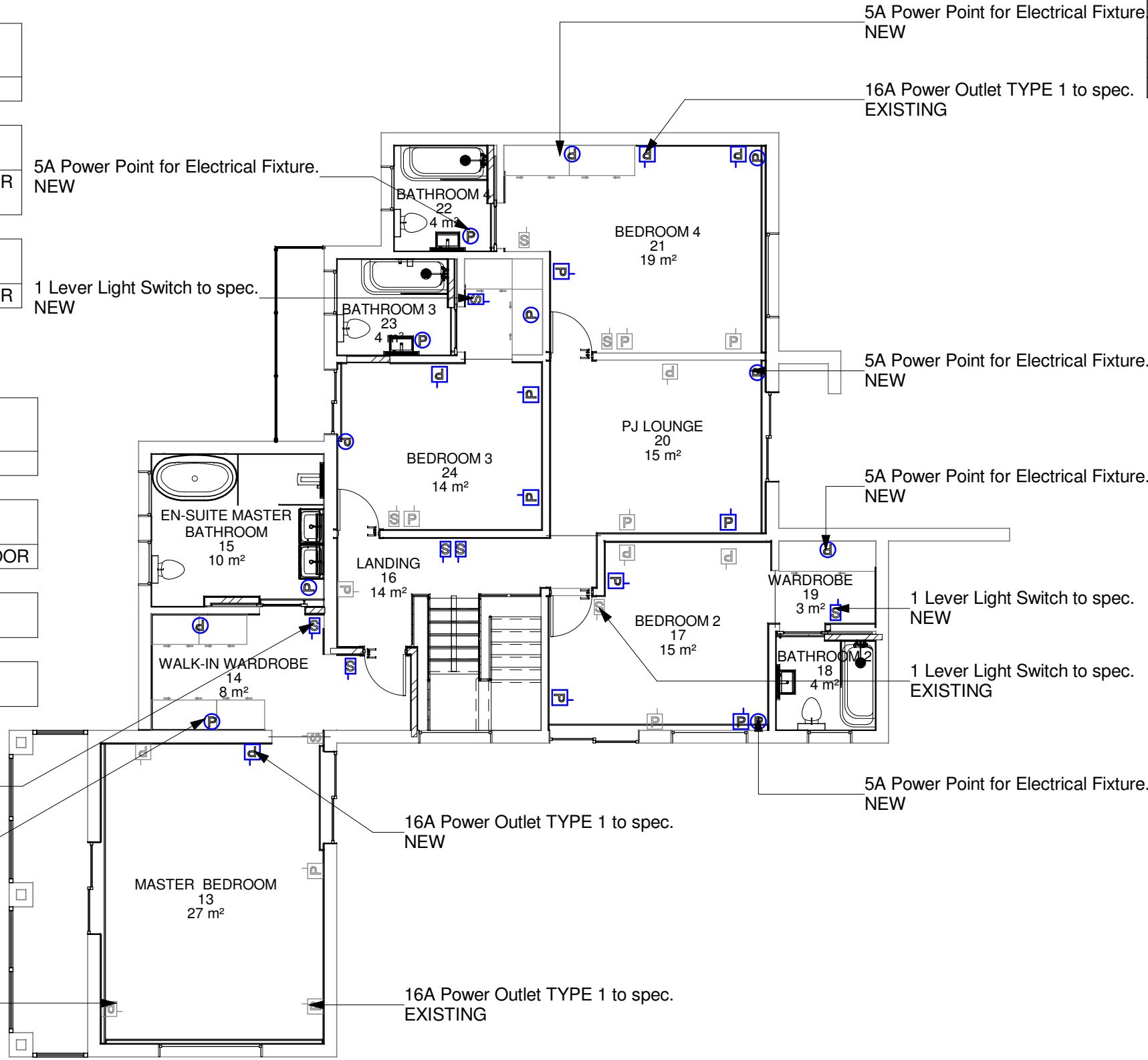

**ISSUED FOR CONSTRUCTION**  
**mbh International** Sp. z o.o.

**POLAND, EU**  
 Architects, Interior & Industrial Designers  
 +48 533 942 111 mbh.international.pl@gmail.com  
 www.mbh-architects.com

LEVEL 1 B-BBEE Contributor  
**mbh Architects** (Pty) Ltd  
**SOUTH AFRICA**  
 Architects, Interior Designers & Industrial Designers  
 +27 83 406 4988 - mbharchitectssa@gmail.com  
 www.mbh-architects.com

CLIENT NAME  
**Mr Franz Rossbacher**

PROJECT NAME and ADDRESS  
**House Rossbacher, 882  
 Carlswald North Estate**

DRAWING NAME  
**FIRST FLOOR - ELECTRICAL  
 LAYOUT**

Drawing Issue Date 21 APRIL 2025

Project Architect **MH**

SACAP Reg No **20695**

Drawn by **MH**

DRAWING NUMBER  
 SHEET No-STOREY-BUILDING-UNIT-SECTION-DISCIPLINE-WORK STAGE REVISION No  
**115-B**

PROJECT No  
**RES 25-04**

Scale 1 : 100 Sheet Size **A3**

**1** **FIRST FLOOR - Electrical**  
 1 : 100

- DEMOLISH EXISTING - - - - -
- EXISTING TO REMAIN —————
- NEW BRICK WORK —————
- NEW DRY WALL —————
- NEW CONCRETE —————
- NEW STEEL —————
- NEW WALL & CORNER PROTECTION —————
- NEW BARIUM PLASTER - - - - -

NOTE : LOOSE FURNITURE & EQUIPMENT IS SHOWN FOR ILLUSTRATION PURPOSES ONLY. THIS DOES NOT FORM PART OF THE BUILDING PROJECT, UNLESS SPECIFIED.

2025/04/24 03:56:25 PM